

TANNERIES

<u>Month</u>	<u>Beef Kg</u>	<u>Beef total Kg</u>	<u>Average Kg</u>	<u>Sheep Kg</u>	<u>Sheep total Kg</u>	<u>Average Kg</u>
Nov-07	4,009,769.00			508,659.00		
Dec-07	3,558,920.00	7,568,689.00	3,784,344.50	441,666.00	950,325.00	475,162.50
Jan-08	1,512,630.00	9,081,319.00	3,027,106.33	346,069.00	1,296,394.00	432,131.33
Feb-08	4,619,299.00	13,700,618.00	3,425,154.50	611,313.00	1,907,707.00	476,926.75
Mar-08	1,974,310.00	15,674,928.00	3,134,985.60	266,441.00	2,174,148.00	434,829.60
Apr-08	1,773,121.00	17,448,049.00	2,908,008.17	248,822.00	2,422,970.00	403,828.33
May-08	7,902,645.00	25,350,694.00	3,621,527.71	753,272.00	3,176,242.00	453,748.86
Jun-08	1,835,790.00	27,186,484.00	3,398,310.50	285,620.00	3,461,862.00	432,732.75
Jul-08	6,812,971.00	33,999,455.00	3,777,717.22	430,632.00	3,892,494.00	432,499.33
Aug-08	2,299,196.00	36,298,651.00	3,629,865.10	183,458.00	4,075,952.00	407,595.20
Sep-08	5,360,100.00	41,658,751.00	3,787,159.18	705,152.00	4,781,104.00	434,645.82
Oct-08	2,505,023.00	44,163,774.00	3,680,314.50	259,296.40	5,040,400.40	420,033.37
Nov-08	2,591,173.00	46,754,947.00	3,596,534.38	407,822.00	5,448,222.40	419,094.03
Dec-08	2,858,688.00	49,613,635.00	3,543,831.07	517,675.00	5,965,897.40	426,135.53
Jan-09	3,954,759.00	53,568,394.00	3,571,226.27	479,812.00	6,445,709.40	429,713.96
Feb-09	1,627,096.00	55,195,490.00	3,449,718.13	319,126.00	6,764,835.40	422,802.21
Mar-09	4,155,914.00	59,351,404.00	3,491,259.06	295,749.00	7,060,584.40	415,328.49
Apr-09	2,986,241.00	62,337,645.00	3,463,202.50	444,202.00	7,504,786.40	416,932.58
May-09	4,379,571.00	66,717,216.00	3,511,432.42	672,197.00	8,176,983.40	430,367.55
Jun-09	2,908,911.00	69,626,127.00	3,481,306.35	265,517.00	8,442,500.40	422,125.02
Jul-09	4,004,272.00	73,630,399.00	3,506,209.48	526,821.00	8,969,321.40	427,110.54
Aug-09	4,354,788.00	77,985,187.00	3,544,781.23	1,067,821.00	10,037,142.40	456,233.75
Sep-09	4,123,657.00	82,108,844.00	3,569,949.74	217,952.00	10,255,094.40	445,873.67
Oct-09	3,613,505.00	85,722,349.00	3,571,764.54	368,992.00	10,624,086.40	442,670.27
Nov-09	3,093,245.00	88,815,594.00	3,552,623.76	366,044.00	10,990,130.40	439,605.22
Dec-09	3,530,159.00	92,345,753.00	3,551,759.73	299,520.00	11,289,650.40	434,217.32
Jan-10	2,847,499.00	95,193,252.00	3,525,676.00	102,968.00	11,392,618.40	421,948.83
Feb-10	2,522,916.00	97,716,168.00	3,489,863.14	135,418.00	11,528,036.40	411,715.59
Mar-10	3,718,386.00	101,434,554.00	3,497,743.24	403,281.00	11,931,317.40	411,424.74
Apr-10	2,826,148.00	104,260,702.00	3,475,356.73	264,541.00	12,195,858.40	406,528.61
May-10	3,213,254.00	107,473,956.00	3,466,901.81	143,960.00	12,339,818.40	398,058.66
Jun-10	2,865,778.00	110,339,734.00	3,448,116.69	290,040.00	12,629,858.40	394,683.08
Jul-10	2,512,972.00	112,852,706.00	3,419,778.97	100,540.00	12,730,398.40	385,769.65
Aug-10	2,047,023.00	114,899,729.00	3,379,403.79	130,995.00	12,861,393.40	378,276.28
Sep-10	2,866,515.00	117,766,244.00	3,364,749.83	254,279.00	13,115,672.40	374,733.50
Oct-10	2,810,726.00	120,576,970.00	3,349,360.28	235,058.00	13,350,730.40	370,853.62

Tanneries - Beef

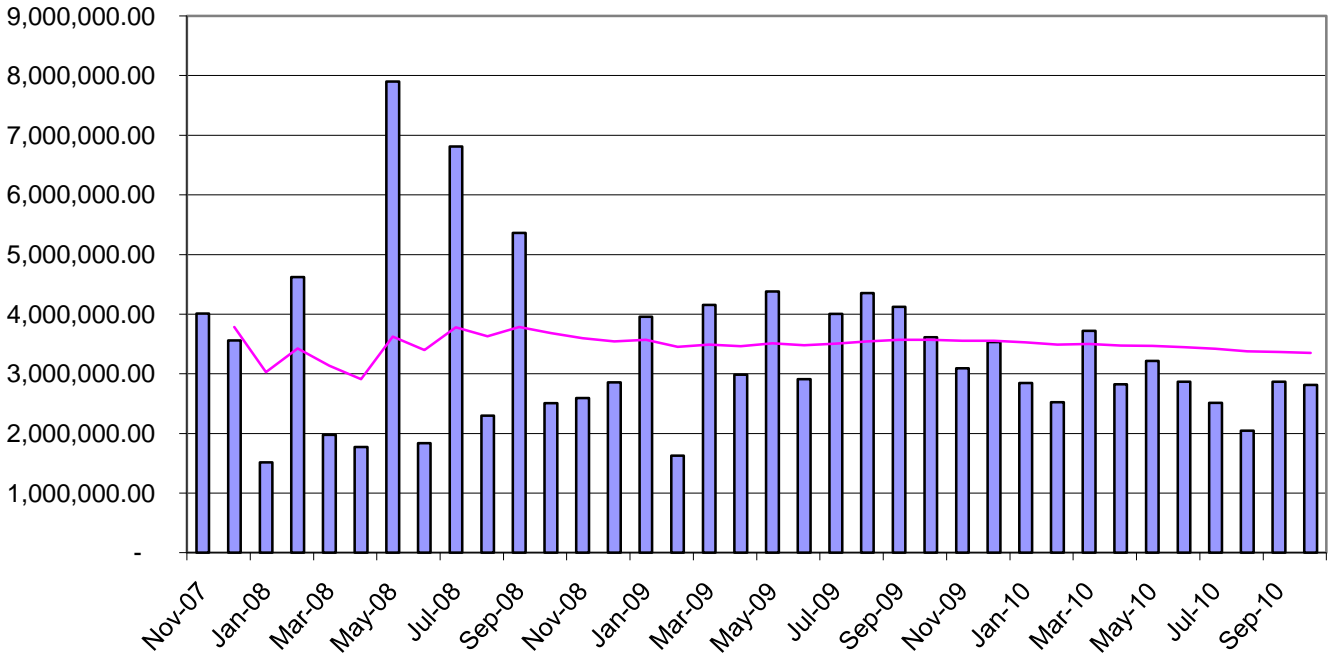
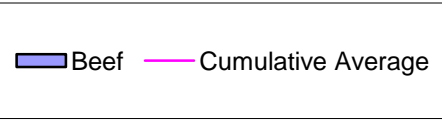

Tanneries - Beef

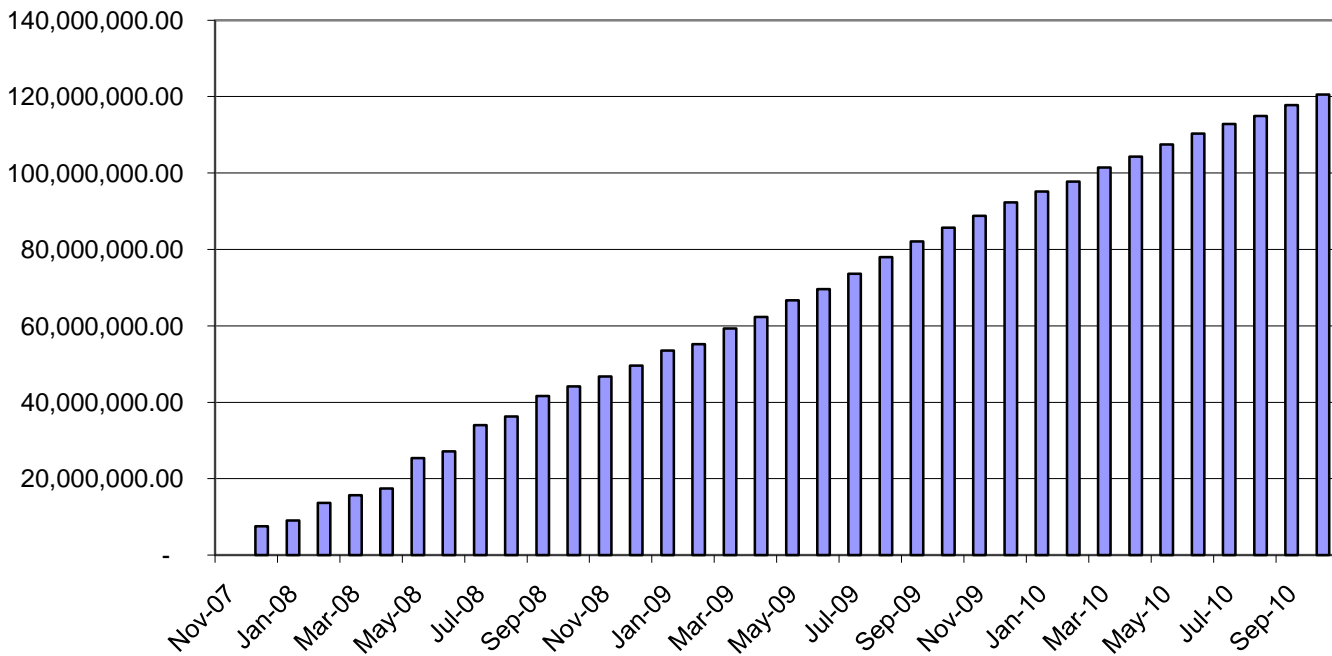
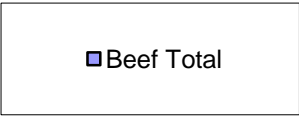

Tanneries - Sheep

Sheep
Cumulative Average

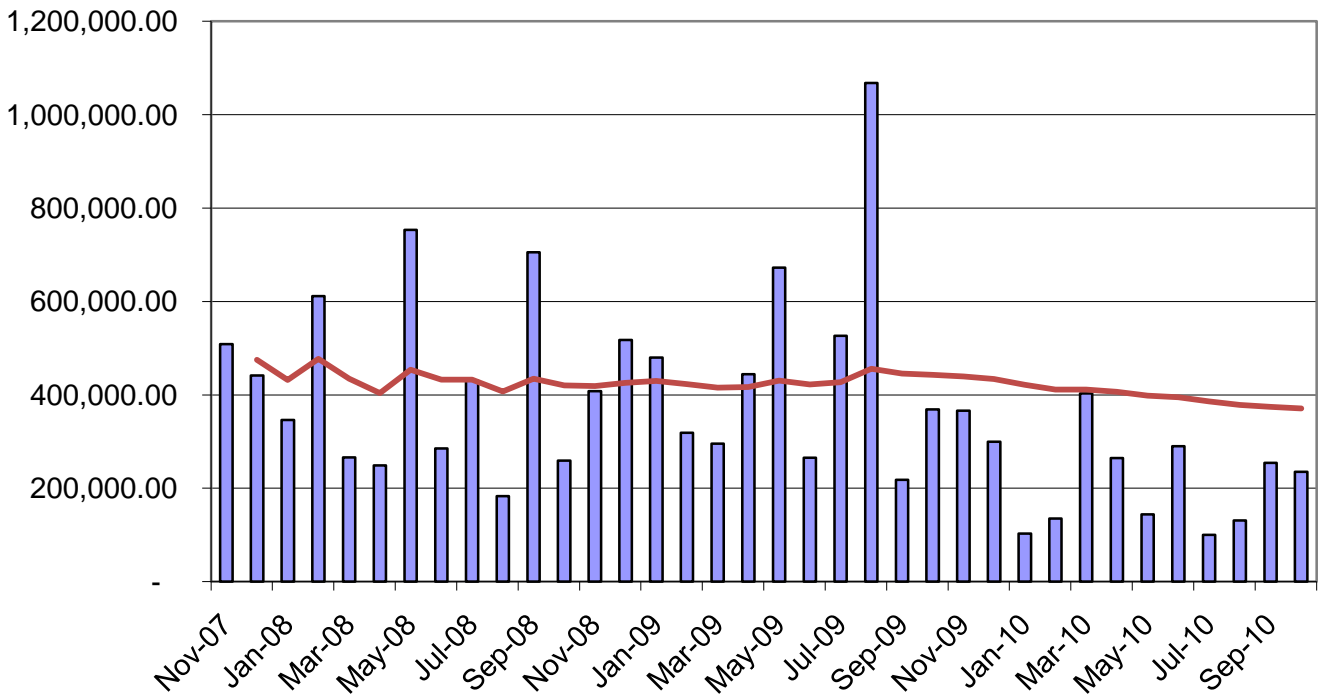

Tanneries - Sheep

Sheep Total

