

SLAUGHTER FIGURES

Month	Cattle	Cumulative Cattle total	Average	Pigs	Cumulative Pigs total	Average	Sheep	Cumulative Sheep total	Average
	Qty	Qty	Qty	Qty	Qty	Qty	Qty	Qty	Qty
Nov-07	166,241			157,059			450,103		
Dec-07	165,830	332,071	166,036	126,170	283,229	141,615	500,185	950,288	475,144
Jan-08	126,612	458,683	152,894	175,981	459,210	153,070	356,282	1,306,570	435,523
Feb-08	188,001	646,684	161,671	108,223	567,433	141,858	387,147	1,693,717	423,429
Mar-08	134,767	781,451	156,290	330,110	897,543	179,509	325,924	2,019,641	403,928
Apr-08	115,605	897,056	149,509	193,505	1,091,048	181,841	336,683	2,356,324	392,721
May-08	316,814	1,213,870	173,410	188,696	1,279,744	182,821	645,105	3,001,429	428,776
Jun-08	87,223	1,301,093	162,637	147,151	1,426,895	178,362	179,068	3,180,497	397,562
Jul-08	285,429	1,586,522	176,280	241,369	1,668,264	185,363	531,904	3,712,401	412,489
Aug-08	147,824	1,734,346	173,435	176,756	1,845,020	184,502	336,420	4,048,821	404,882
Sep-08	225,061	1,959,407	178,128	184,113	2,029,133	184,467	398,239	4,447,060	404,278
Oct-08	185,889	2,145,296	178,775	181,282	2,210,415	184,201	478,049	4,925,109	410,426
Nov-08	197,226	2,342,522	180,194	191,565	2,401,980	184,768	442,996	5,368,105	412,931
Dec-08	205,819	2,548,341	182,024	197,437	2,599,417	185,673	586,011	5,954,116	425,294
Jan-09	201,387	2,749,728	183,315	186,366	2,785,783	185,719	398,666	6,352,782	423,519
Feb-09	147,354	2,897,082	181,068	172,122	2,957,905	184,869	337,886	6,690,668	418,167
Mar-09	177,402	3,074,484	180,852	167,648	3,125,553	183,856	369,765	7,060,433	415,320
Apr-09	157,808	3,232,292	179,572	206,290	3,331,843	185,102	384,917	7,445,350	413,631
May-09	187,975	3,420,267	180,014	176,079	3,507,922	184,627	419,881	7,865,231	413,960
Jun-09	158,934	3,579,201	178,960	185,724	3,693,646	184,682	314,881	8,180,112	409,006
Jul-09	220,452	3,799,653	180,936	203,724	3,897,370	185,589	482,377	8,662,489	412,499
Aug-09	167,379	3,967,032	180,320	180,371	4,077,741	185,352	333,193	8,995,682	408,895
Sep-09	182,939	4,149,971	180,434	191,600	4,269,341	185,624	455,210	9,450,892	410,908
Oct-09	187,301	4,337,272	180,720	183,578	4,452,919	185,538	477,970	9,928,862	413,703
Nov-09	203,257	4,540,529	181,621	184,498	4,637,417	185,497	473,250	10,402,112	416,084
Dec-09	217,102	4,757,631	182,986	203,304	4,840,721	186,182	601,389	11,003,501	423,212
Jan-10	184,019	4,941,650	183,024	183,263	5,023,984	186,073	405,916	11,409,417	422,571
Feb-10	142,969	5,084,619	181,594	175,633	5,199,617	185,701	333,067	11,742,484	419,374
Mar-10	219,928	5,304,547	182,915	215,819	5,415,436	186,739	569,180	12,311,664	424,540
Apr-10	148,843	5,453,390	181,780	183,828	5,599,264	186,642	325,886	12,637,550	421,252
May-10	208,278	5,661,668	182,634	217,972	5,817,236	187,653	585,137	13,222,687	426,538
Jun-10	181,599	5,843,267	182,602	202,864	6,020,100	188,128	350,950	13,573,637	424,176
Jul-10	216,019	6,059,286	183,615	210,733	6,230,833	188,813	411,904	13,985,541	423,804
Aug-10	165,197	6,224,483	183,073	203,826	6,434,659	189,255	297,072	14,282,613	420,077
Sep-10	245,068	6,469,551	184,844	207,279	6,641,938	189,770	510,417	14,793,030	422,658
Oct-10	255,568	6,725,119	186,809	203,050	6,844,988	190,139	401173	15,194,203	422,061

Beef Slaughter

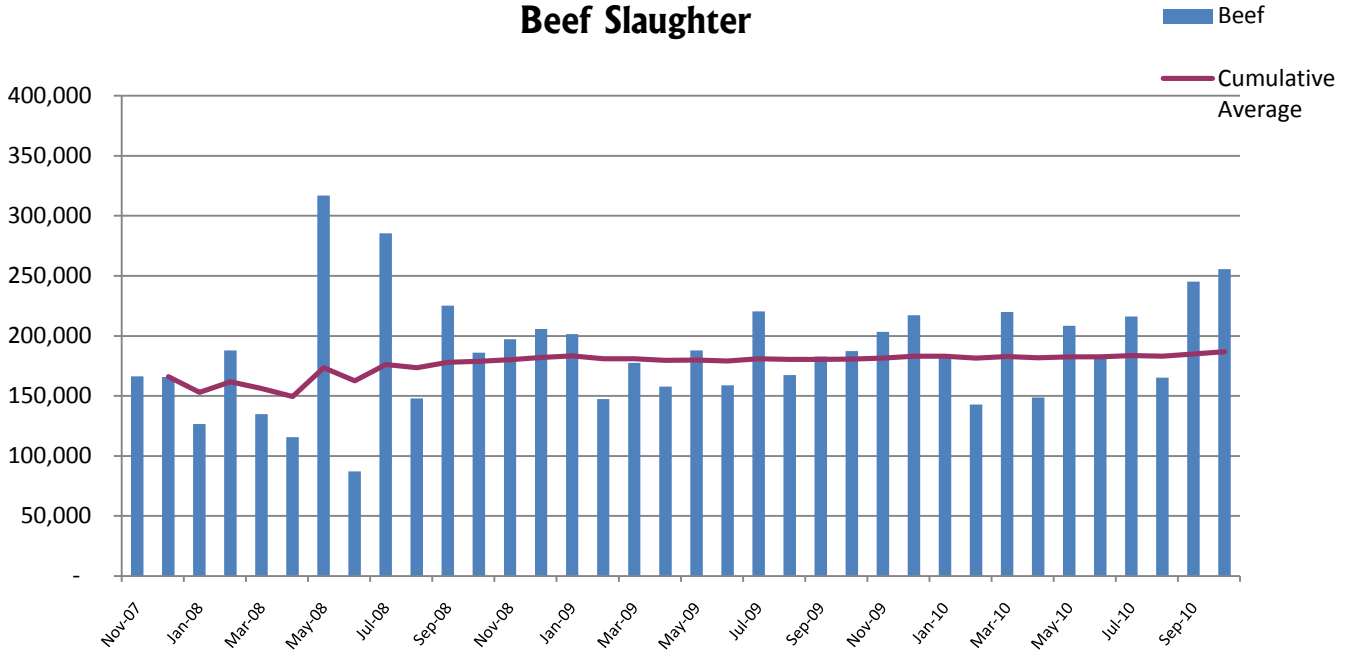

Beef Slaughter Totals

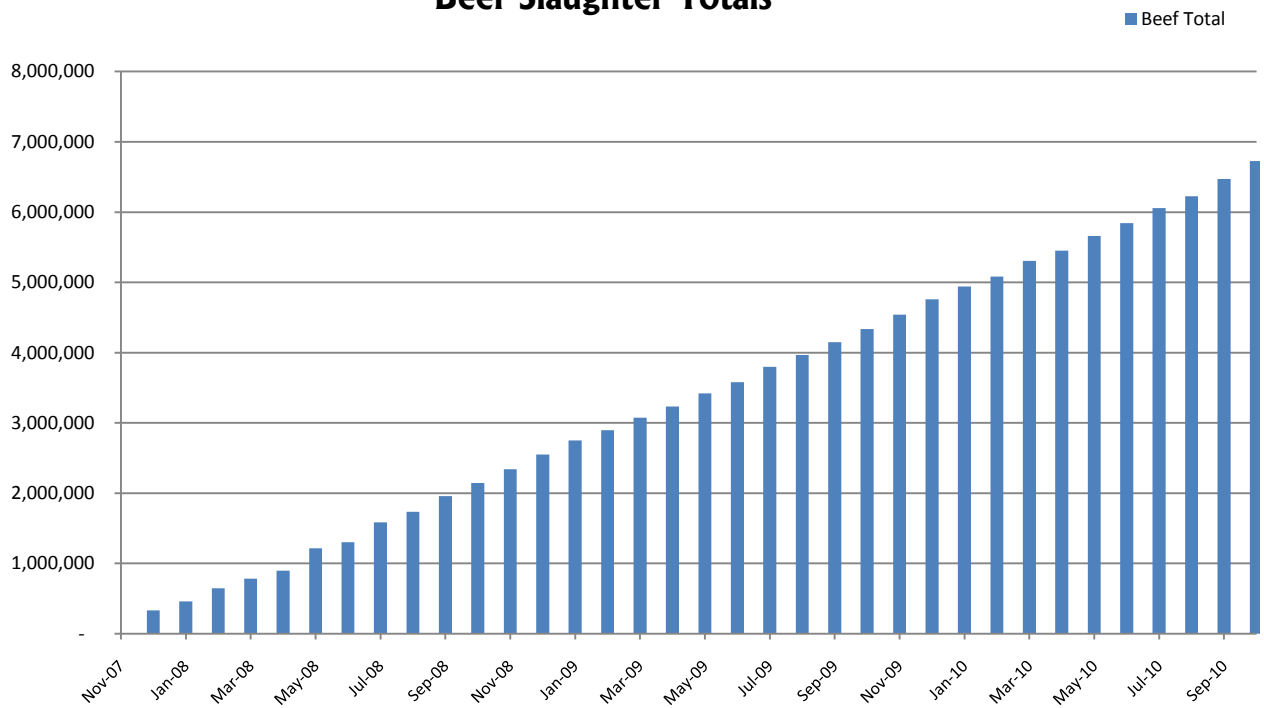

Pigs Slaughter

Pigs Cumulative Average

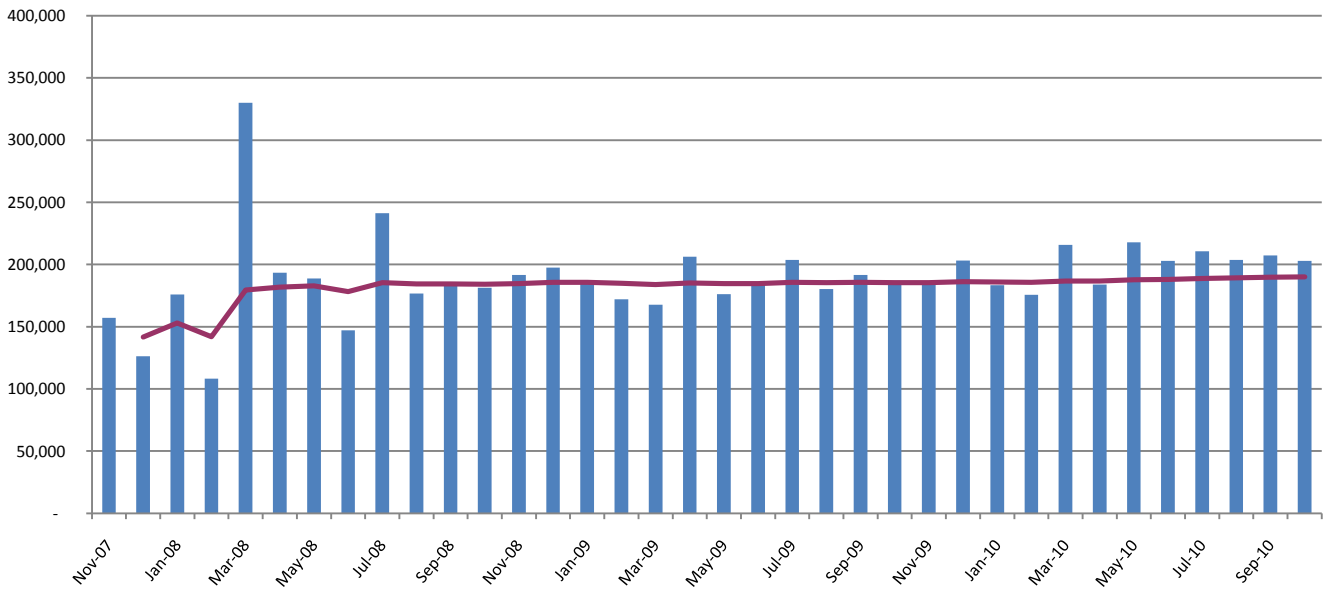

Pigs Slaughter Totals

Pigs Total

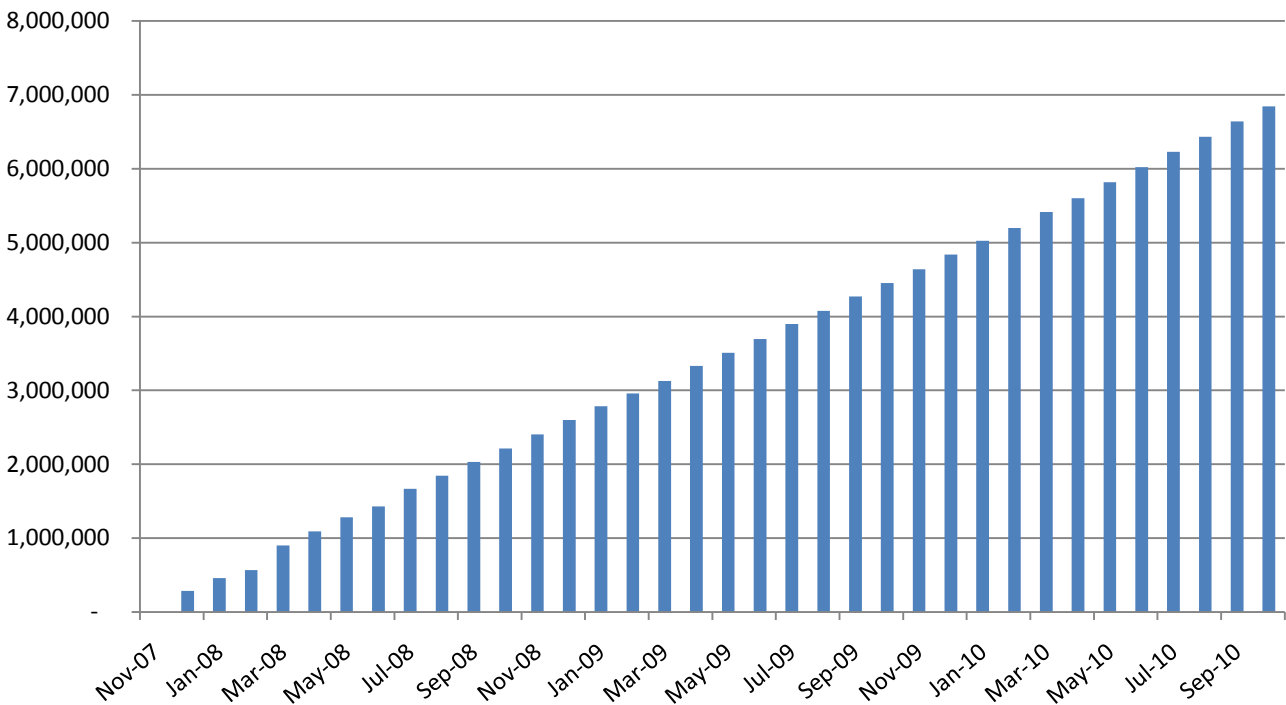

Sheep Slaughter

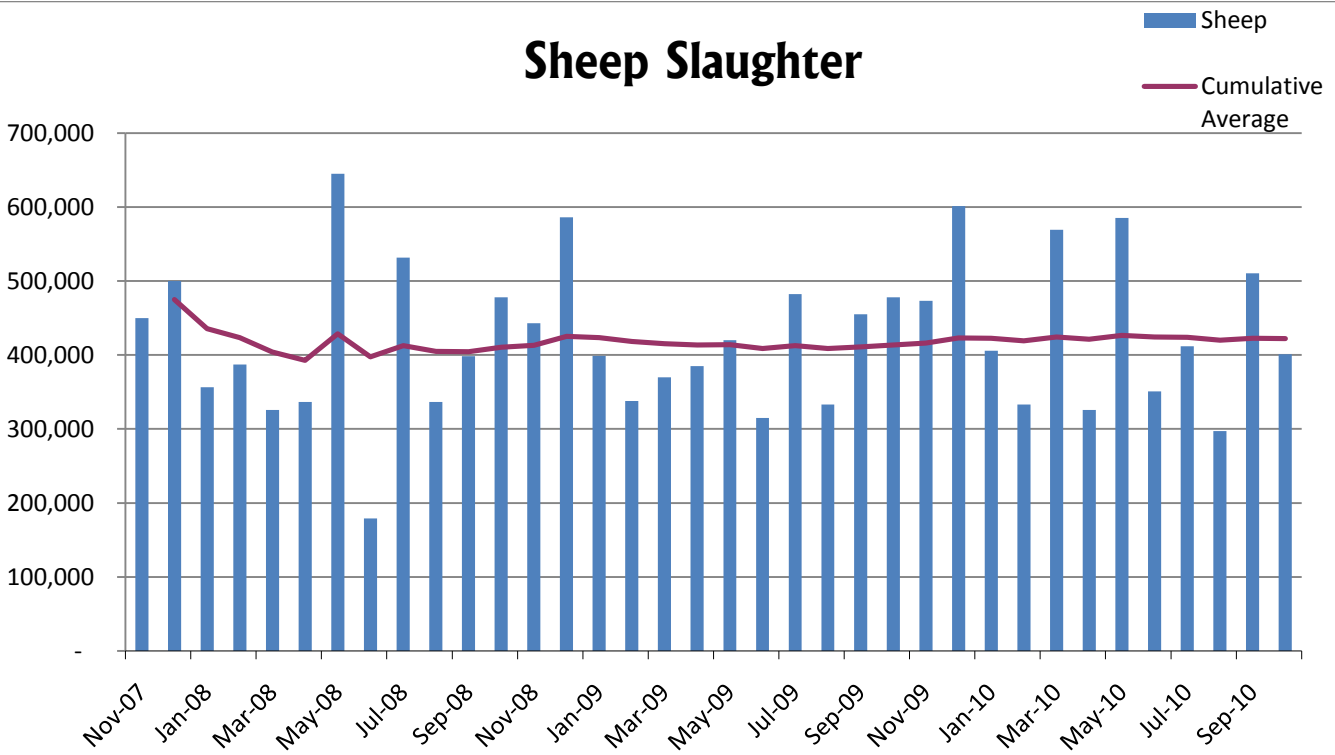

Sheep Slaughter Total

