

IMPORTS - KG

Month	Beef	Beef total	Average Cumulative	Sheep	Sheep total	Average Cumulative
	Kg	Kg	Kg	Kg	Kg	Kg
Nov-07	1,248,011.43			1,916,098.32		
Dec-07	1,618,947.30	2,866,958.73	1,433,479.37	2,221,786.62	4,137,884.94	2,068,942.47
Jan-08	1,618,379.00	4,485,337.73	1,495,112.58	1,742,963.85	5,880,848.79	1,960,282.93
Feb-08	1,259,479.60	5,744,817.33	1,436,204.33	2,127,504.12	8,008,352.91	2,002,088.23
Mar-08	1,668,441.99	7,413,259.32	1,482,651.86	2,405,554.13	10,413,907.04	2,082,781.41
Apr-08	1,845,123.90	9,258,383.22	1,543,063.87	1,715,027.85	12,128,934.89	2,021,489.15
May-08	5,892,205.69	15,150,588.91	2,164,369.84	5,262,639.78	17,391,574.67	2,484,510.67
Jun-08	365,784.87	15,516,373.78	1,939,546.72	1,222,985.33	18,614,560.00	2,326,820.00
Jul-08	5,678,714.84	21,195,088.62	2,355,009.85	2,666,130.93	21,280,690.93	2,364,521.21
Aug-08	899,350.31	22,094,438.93	2,209,443.89	870,707.26	22,151,398.19	2,215,139.82
Sep-08	3,137,941.64	25,232,380.57	2,293,852.78	1,753,524.58	23,904,922.77	2,173,174.80
Oct-08	2,018,538.63	27,250,919.20	2,270,909.93	1,748,257.83	25,653,180.60	2,137,765.05
Nov-08	880,166.93	28,131,086.13	2,163,929.70	3,202,221.74	28,855,402.34	2,219,646.33
Dec-08	2,000,015.74	30,131,101.87	2,152,221.56	2,143,679.62	30,999,081.96	2,214,220.14
Jan-09	2,251,447.33	32,382,549.20	2,158,836.61	2,037,497.89	33,036,579.85	2,202,438.66
Feb-09	1,879,076.96	34,261,626.16	2,141,351.64	646,276.04	33,682,855.89	2,105,178.49
Mar-09	2,085,951.31	36,347,577.47	2,138,092.79	2,560,434.17	36,243,290.06	2,131,958.24
Apr-09	2,943,484.29	39,291,061.76	2,182,836.76	3,290,056.75	39,533,346.81	2,196,297.05
May-09	2,735,723.75	42,026,785.51	2,211,936.08	2,469,503.47	42,002,850.28	2,210,676.33
Jun-09	3,525,861.80	45,552,647.31	2,277,632.37	1,635,447.67	43,638,297.95	2,181,914.90
Jul-09	3,023,664.54	48,576,311.85	2,313,157.71	2,016,627.33	45,654,925.28	2,174,044.06
Aug-09	2,465,478.28	51,041,790.13	2,320,081.37	983,145.91	46,638,071.19	2,119,912.33
Sep-09	2,301,268.73	53,343,058.86	2,319,263.43	1,735,146.00	48,373,217.19	2,103,183.36
Oct-09	2,337,729.48	55,680,788.34	2,320,032.85	1,930,180.27	50,303,397.46	2,095,974.89
Nov-09	3,147,054.17	58,827,842.51	2,353,113.70	1,122,274.15	51,425,671.61	2,057,026.86
Dec-09	1,229,409.05	60,057,251.56	2,309,894.29	1,255,325.21	52,680,996.82	2,026,192.19
Jan-10	5,371,295.02	65,428,546.58	2,423,279.50	1,247,945.56	53,928,942.38	1,997,368.24
Feb-10	1,531,186.31	66,959,732.89	2,391,419.03	2,985,371.60	56,914,313.98	2,032,654.07
Mar-10	3,919,475.82	70,879,208.71	2,444,110.65	1,717,543.47	58,631,857.45	2,021,788.19
Apr-10	995,548.90	71,874,757.61	2,395,825.25	1,615,744.52	60,247,601.97	2,008,253.40
May-10	6,907,293.69	78,782,051.30	2,541,356.49	989,807.80	61,237,409.77	1,975,400.32
Jun-10	4,394,112.12	83,176,163.42	2,599,255.11	1,968,718.55	63,206,128.32	1,975,191.51
Jul-10	4,158,880.42	87,335,043.84	2,646,516.48	1,610,961.01	64,817,089.33	1,964,154.22
Aug-10	2,400,907.29	89,735,951.13	2,639,292.68	1,213,424.41	66,030,513.74	1,942,073.93
Sep-10	4,515,203.82	94,251,154.95	2,692,890.14	1,406,112.16	67,436,625.90	1,926,760.74
Oct-10	4,229,668.98	98,480,823.93	2,735,578.44	1,180,789.96	68,617,415.86	1,906,039.33

Beef Imports

Beef

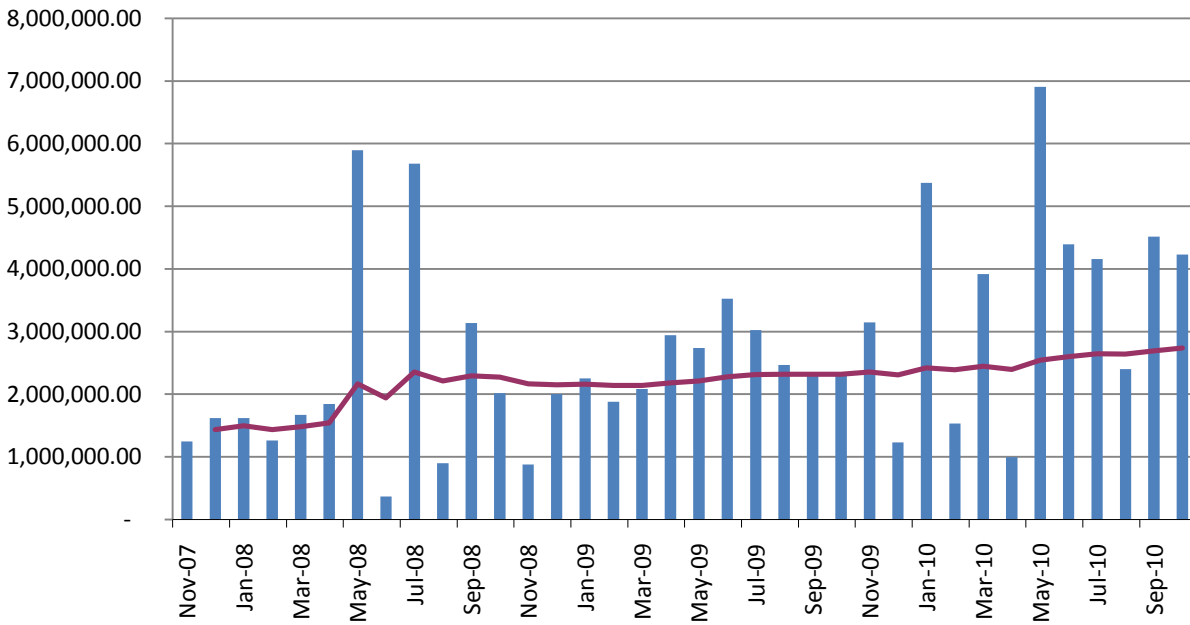

Beef Imports Total

Beef Import Totals

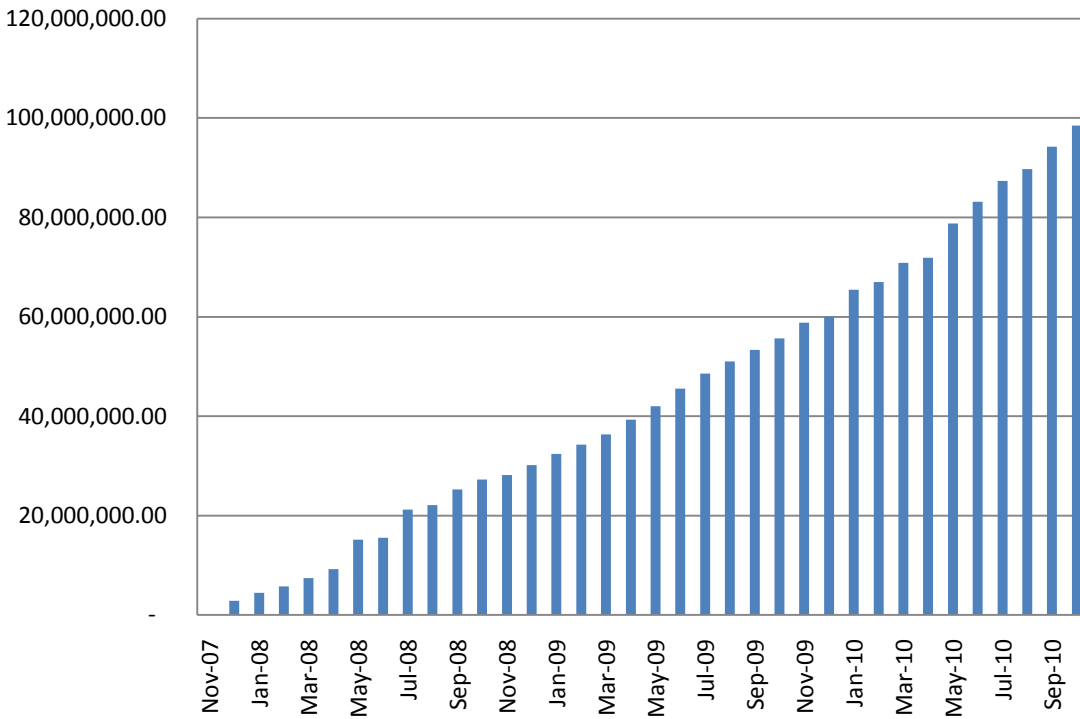

Sheep Imports

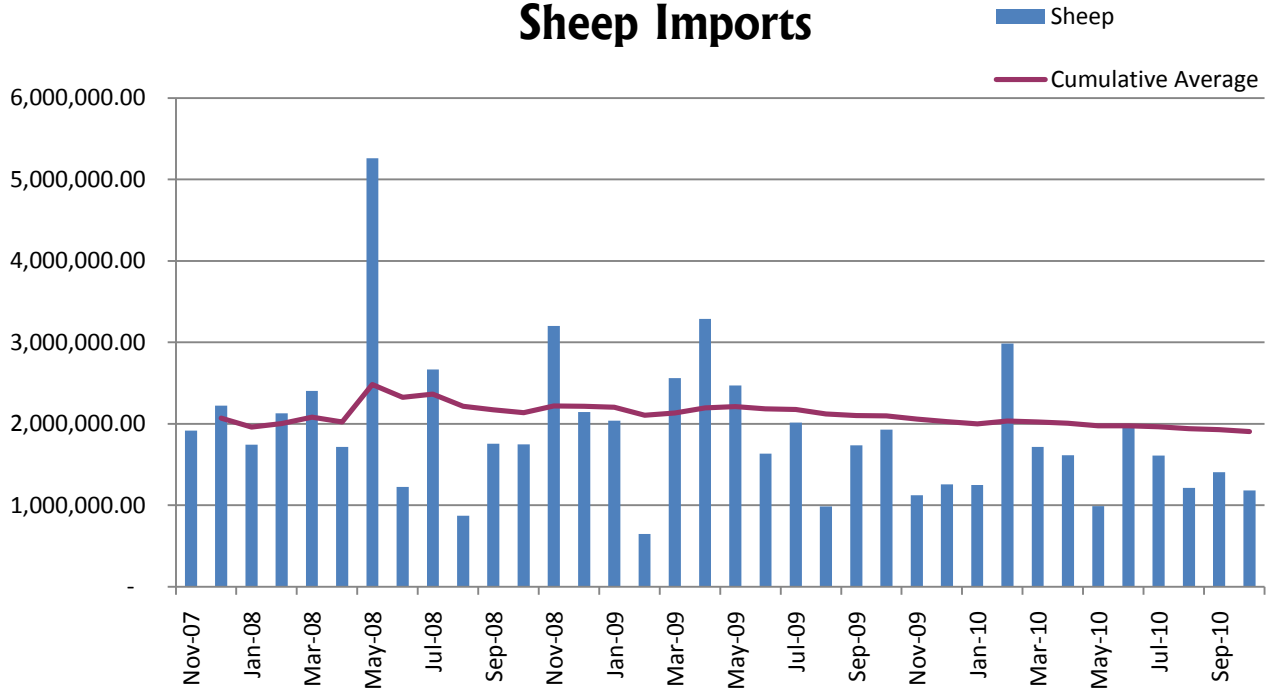

Sheep Imports Total

