

IMPORTS - KG

<u>Month</u>	<u>Beef</u>	<u>Beef total</u>	<u>Average Cumulative</u>	<u>Sheep</u>	<u>Sheep total</u>	<u>Average Cumulative</u>
	<u>Kg</u>	<u>Kg</u>	<u>Kg</u>	<u>Kg</u>	<u>Kg</u>	<u>Kg</u>
Nov-10	2,867,011.94	2,867,011.94	2,867,011.94	859,882.80	859,882.80	859,882.80
Dec-10	960,000.00	3,827,011.94	1,913,505.97	1,056,000.00	1,915,882.80	957,941.40
Jan-11	2,394,602.54	6,221,614.48	2,073,871.49	1,638,326.62	3,554,209.42	1,184,736.47
Feb-11	3,720,000.00	9,941,614.48	2,485,403.62	1,584,000.00	5,138,209.42	1,284,552.36
Mar-11	4,550,010.97	14,491,625.45	2,898,325.09	2,356,095.60	7,494,305.02	1,498,861.00
Apr-11	5,717,658.42	20,209,283.87	3,368,213.98	1,342,248.70	8,836,553.72	1,472,758.95
May-11	6,274,438.20	26,483,722.07	3,783,388.87	1,665,405.30	10,501,959.02	1,500,279.86
Jun-11	4,316,504.37	30,800,226.44	3,850,028.31	5,839,746.07	16,341,705.09	2,042,713.14
Jul-11	8,529,438.00	39,329,664.44	4,369,962.72	2,716,442.77	19,058,147.86	2,117,571.98
Aug-11	6,145,775.56	45,475,440.00	4,547,544.00	3,329,309.24	22,387,457.10	2,238,745.71
Sep-11	4,625,662.22	50,101,102.22	4,554,645.66	2,107,434.68	24,494,891.78	2,226,808.34
Oct-11	4,514,635.86	54,615,738.08	4,551,311.51	1,625,447.70	26,120,339.48	2,176,694.96
Nov-11	3,610,082.13	58,225,820.21	4,478,909.25	3,134,840.08	29,255,179.56	2,250,398.43
Dec-11	3,033,487.33	61,259,307.54	4,375,664.82	2,080,032.10	31,335,211.66	2,238,229.40
Jan-12	6,059,720.97	67,319,028.51	4,487,935.23	1,443,715.70	32,778,927.36	2,185,261.82
Feb-12	6,844,985.33	74,164,013.84	4,635,250.87	2,337,441.64	35,116,369.00	2,194,773.06
Mar-12	8,316,741.80	82,480,755.64	4,851,809.16	3,085,686.59	38,202,055.59	2,247,179.74
Apr-12	6,978,480.62	89,459,236.26	4,969,957.57	1,635,640.44	39,837,696.03	2,213,205.34
May-12	4,971,948.49	94,431,184.75	4,970,062.36	2,723,224.92	42,560,920.95	2,240,048.47
Jun-12	3,143,972.46	97,575,157.21	4,878,757.86	2,518,402.46	45,079,323.41	2,253,966.17
Jul-12	4,131,151.23	101,706,308.44	4,843,157.54	1,641,491.55	46,720,814.96	2,224,800.71
Aug-12	3,806,181.33	105,512,489.77	4,796,022.26	1,728,000.00	48,448,814.96	2,202,218.86
Sep-12	4,164,184.80	109,676,674.57	4,768,551.07	2,274,261.65	50,723,076.61	2,205,351.16
Oct-12	5,347,113.84	115,023,788.41	4,792,657.85	1,667,362.70	52,390,439.31	2,182,934.97
Nov-12	6,118,480.35	121,142,268.76	4,845,690.75	1,805,477.94	54,195,917.25	2,167,836.69
Dec-12	3,165,769.36	124,308,038.12	4,781,078.39	1,278,438.92	55,474,356.17	2,133,629.08
Jan-13	6,674,376.91	130,982,415.03	4,851,200.56	2,411,890.58	57,886,246.75	2,143,935.06
Feb-13	3,360,485.76	134,342,900.79	4,797,960.74	2,052,631.50	59,938,878.25	2,140,674.22
Mar-13	5,990,743.96	140,333,644.75	4,839,091.20	3,172,343.80	63,111,222.05	2,176,249.04
Apr-13	4,814,618.48	145,148,263.23	4,838,275.44	2,384,835.44	65,496,057.49	2,183,201.92
May-13	7,445,828.39	152,594,091.62	4,922,390.05	1,963,428.17	67,459,485.66	2,176,112.44
Jun-13	5,717,539.05	158,311,630.67	4,947,238.46	1,136,117.90	68,595,603.56	2,143,612.61
Jul-13	6,702,242.38	165,013,873.05	5,000,420.40	2,031,529.59	70,627,133.15	2,140,216.16
Aug-13	6,146,456.99	171,160,330.04	5,034,127.35	1,104,000.00	71,731,133.15	2,109,739.21
Sep-13	4,352,145.48	175,512,475.52	5,014,642.16	840,000.00	72,571,133.15	2,073,460.95
Oct-13	3,590,678.90	179,103,154.42	4,975,087.62	1,392,000.00	73,963,133.15	2,054,531.48
Nov-13	4,383,726.40	183,486,880.82	4,959,104.89	206,084.26	74,169,217.41	2,004,573.44
Dec-13	2,357,061.50	185,843,942.32	4,890,630.06	1,306,244.10	75,475,461.51	1,986,196.36
Jan-14	4,893,590.68	190,737,533.00	4,890,705.97	1,010,492.90	76,485,954.41	2,012,788.27
Feb-14	3,034,291.96	193,771,824.96	4,844,295.62	1,906,036.30	78,391,990.71	1,959,799.77
Mar-14	4,796,174.25	198,567,999.21	4,843,121.93	1,977,731.20	80,369,721.91	1,960,237.12
Apr-14	5,159,427.16	203,727,426.37	4,850,653.01	1,714,265.40	82,083,987.31	1,954,380.65
May-14	4,493,424.91	208,220,851.28	4,842,345.38	1,933,925.20	84,017,912.51	1,953,904.94
Jun-14	7,291,302.84	215,512,154.12	4,898,003.50	2,064,000.00	86,081,912.51	1,956,407.10
Jul-14	7,081,288.45	222,593,442.57	4,946,520.95	1,197,491.50	87,279,404.01	1,939,542.31
Aug-14	5,675,390.77	228,268,833.34	4,962,365.94	1,416,000.00	88,695,404.01	1,928,160.96
Sep-14	4,808,787.54	233,077,620.88	4,959,098.32	2,016,000.00	90,711,404.01	1,930,029.87
Oct-14	4,136,898.73	237,214,519.61	4,941,969.16	946,057.30	91,657,461.31	1,909,530.44

Beef Meat Imports

Beef Cumulative

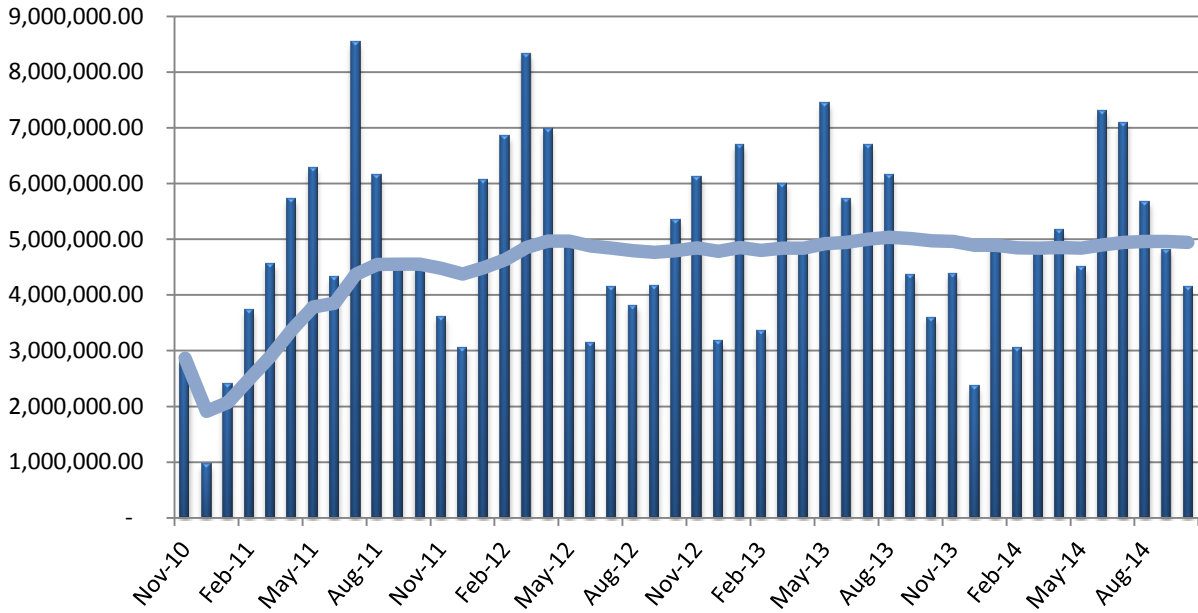

Sheep Meat Imports

Sheep Cumulative Average

